

---

MUSICANEO

---

Benjamin (Veniamin) Khaèt  
g1. For 4 violas (score and parts)

---

Full score, Parts  
C major

EXIT ru

EXIT fr

PASS

NEXT

МУЗЫКА ru

LA MUSIQUE fr

PDF Concert pour 4 altos de Veniamin Khaet

Концерт для 4х альтов Вениамина Хаэта WMV

Andante sostenuto

# Concert pour 4 altos

## Концерт для 4х альтов

Veniamin Khaët  
Вениамин Хаэт

Viola 1

*mf*

Viola 2

*mf*

Viola 3

*mf*

Viola 4

*mf*

Vla. 1

Vla. 2

Vla. 3

Vla. 4

5

2

9

Vla. 1

Vla. 2

Vla. 3

Vla. 4

13

Vla. 1

Vla. 2

Vla. 3

Vla. 4

17

Vla. 1  
Vla. 2  
Vla. 3  
Vla. 4

20

Vla. 1  
Vla. 2  
Vla. 3  
Vla. 4

4

22

Vla. 1  
Vla. 2  
Vla. 3  
Vla. 4

24

Vla. 1  
Vla. 2  
Vla. 3  
Vla. 4

28

Vla. 1  
Vla. 2  
Vla. 3  
Vla. 4

- Vla. 1: Treble clef. Measure 28: quarter notes G4, A4, B4, C5. Measure 29: quarter notes B4, A4, G4, F4. Measure 30: quarter notes E4, D4, C4, B3.  
- Vla. 2: Treble clef. Measure 28: eighth notes G4, A4, B4, C5, B4, A4, G4. Measure 29: eighth notes F4, E4, D4, C4, B3, A3, G3. Measure 30: eighth notes F3, E3, D3, C3, B2, A2, G2.  
- Vla. 3: Bass clef. Measure 28: eighth notes G3, A3, B3, C4, B3, A3, G3. Measure 29: whole note G2. Measure 30: eighth notes F3, E3, D3, C3, B2, A2, G2.  
- Vla. 4: Bass clef. Measure 28: whole rest. Measure 29: eighth notes G2, A2, B2, C3, B2, A2, G2. Measure 30: eighth notes F2, E2, D2, C2, B1, A1, G1.

31

Vla. 1  
Vla. 2  
Vla. 3  
Vla. 4

- Vla. 1: Treble clef. Measure 31: whole note G4. Measure 32: eighth notes G4, A4, B4, C5, B4, A4, G4. Measure 33: eighth notes F4, E4, D4, C4, B3, A3, G3.  
- Vla. 2: Treble clef. Measure 31: eighth notes G4, A4, B4, C5, B4, A4, G4. Measure 32: eighth notes F4, E4, D4, C4, B3, A3, G3. Measure 33: eighth notes F3, E3, D3, C3, B2, A2, G2.  
- Vla. 3: Bass clef. Measure 31: eighth notes G3, A3, B3, C4, B3, A3, G3. Measure 32: eighth notes F3, E3, D3, C3, B2, A2, G2. Measure 33: eighth notes F2, E2, D2, C2, B1, A1, G1.  
- Vla. 4: Bass clef. Measure 31: eighth notes G2, A2, B2, C3, B2, A2, G2. Measure 32: eighth notes F2, E2, D2, C2, B1, A1, G1. Measure 33: eighth notes F1, E1, D1, C1, B0, A0, G0.

6

34

Vla. 1

Vla. 2

Vla. 3

Vla. 4

38

Vla. 1

Vla. 2

Vla. 3

Vla. 4

40

Vla. 1  
Vla. 2  
Vla. 3  
Vla. 4

42

Vla. 1  
Vla. 2  
Vla. 3  
Vla. 4

8

44

Vla. 1  
Vla. 2  
Vla. 3  
Vla. 4

46

Vla. 1  
Vla. 2  
Vla. 3  
Vla. 4

50

Vla. 1

Vla. 2

Vla. 3

Vla. 4

52

Vla. 1

Vla. 2

Vla. 3

Vla. 4

10

54

Vla. 1  
Vla. 2  
Vla. 3  
Vla. 4

57

Vla. 1  
Vla. 2  
Vla. 3  
Vla. 4

60

Vla. 1  
Vla. 2  
Vla. 3  
Vla. 4

64

Vla. 1  
Vla. 2  
Vla. 3  
Vla. 4

12

70

Vla. 1  
Vla. 2  
Vla. 3  
Vla. 4

75

Vla. 1  
Vla. 2  
Vla. 3  
Vla. 4

81

Vla. 1

Vla. 2

Vla. 3

Vla. 4

86

Vla. 1

Vla. 2

Vla. 3

Vla. 4

14

89

Vla. 1  
Vla. 2  
Vla. 3  
Vla. 4

92

Vla. 1  
Vla. 2  
Vla. 3  
Vla. 4

96

Vla. 1  
Vla. 2  
Vla. 3  
Vla. 4

99

Vla. 1  
Vla. 2  
Vla. 3  
Vla. 4

16

101

Vla. 1  
Vla. 2  
Vla. 3  
Vla. 4

103

Vla. 1  
Vla. 2  
Vla. 3  
Vla. 4

105

Vla. 1

Vla. 2

Vla. 3

Vla. 4

108

Vla. 1

Vla. 2

Vla. 3

Vla. 4

18

112

Vla. 1  
Vla. 2  
Vla. 3  
Vla. 4

116

Vla. 1  
Vla. 2  
Vla. 3  
Vla. 4

119

Vla. 1  
Vla. 2  
Vla. 3  
Vla. 4

122

Vla. 1  
Vla. 2  
Vla. 3  
Vla. 4

20

125

Vla. 1

Vla. 2

Vla. 3

Vla. 4

127

Vla. 1

Vla. 2

Vla. 3

Vla. 4

129

Vla. 1  
Vla. 2  
Vla. 3  
Vla. 4

131

Vla. 1  
Vla. 2  
Vla. 3  
Vla. 4

22

133

Vla. 1

Vla. 2

Vla. 3

Vla. 4

136

Vla. 1

Vla. 2

Vla. 3

Vla. 4

138

Vla. 1

Vla. 2

Vla. 3

Vla. 4

140

Vla. 1

Vla. 2

Vla. 3

Vla. 4

24

142

Vla. 1  
Vla. 2  
Vla. 3  
Vla. 4

144

Vla. 1  
Vla. 2  
Vla. 3  
Vla. 4

146

Vla. 1  
Vla. 2  
Vla. 3  
Vla. 4

148

Vla. 1  
Vla. 2  
Vla. 3  
Vla. 4

26

Часть 2  
Andante

150

Vla. 1

Vla. 2

Vla. 3

Vla. 4

154

Vla. 1

Vla. 2

Vla. 3

Vla. 4

159

Vla. 1

Vla. 2

Vla. 3

Vla. 4

165

Vla. 1

Vla. 2

Vla. 3

Vla. 4

28

169

Vla. 1  
Vla. 2  
Vla. 3  
Vla. 4

174

Vla. 1  
Vla. 2  
Vla. 3  
Vla. 4

178

Vla. 1

Vla. 2

Vla. 3

Vla. 4

182

Vla. 1

Vla. 2

Vla. 3

Vla. 4

30

186

Vla. 1

Vla. 2

Vla. 3

Vla. 4

190

Vla. 1

Vla. 2

Vla. 3

Vla. 4

195

Vla. 1

Vla. 2

Vla. 3

Vla. 4

201

Vla. 1

Vla. 2

Vla. 3

Vla. 4

32

207

Vla. 1  
Vla. 2  
Vla. 3  
Vla. 4

214

Vla. 1  
Vla. 2  
Vla. 3  
Vla. 4

220

Vla. 1  
Vla. 2  
Vla. 3  
Vla. 4

225

Vla. 1  
Vla. 2  
Vla. 3  
Vla. 4

34

229

Vla. 1  
Vla. 2  
Vla. 3  
Vla. 4

233

Vla. 1  
Vla. 2  
Vla. 3  
Vla. 4

*Fine*

236

Vla. 1

Vla. 2

Vla. 3

Vla. 4

*Fine*

*Fine*

*Fine*

*Fine*

242

Vla. 1

Vla. 2

Vla. 3

Vla. 4

Andante sostenuto

# Concert pour 4 altos

## Концерт для 4х альтов

Veniamin Khaët  
Вениамин Хаэт

Musique de Veniamin Khaët

Музыка Вениамина Арнольдовича Хаэта

2

4

Часть 2  
Andante

6

*Fine*

Andante sostenuto

# Concert pour 4 altos

## Концерт для 4х альтов

Veniamin Khaët  
Вениамин Хаэт

4

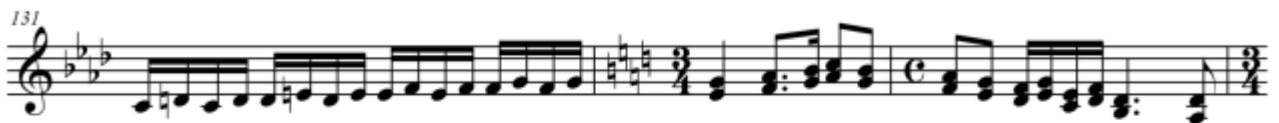

6

Andante sostenuto

# Concert pour 4 altos

## Концерт для 4х альтов

Veniamin Khaët  
Вениамин Хаэт

*mf*

4

10

15

20

25

30

34

2

83

88

91

94

98

102

105

109

4

6

196

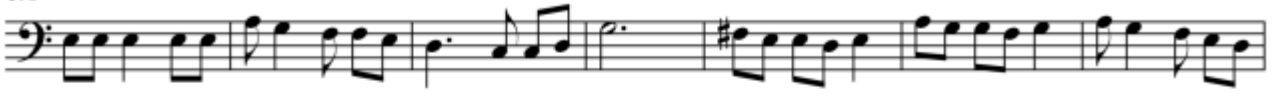

203

211

219

225

232

*Fine*

236

241

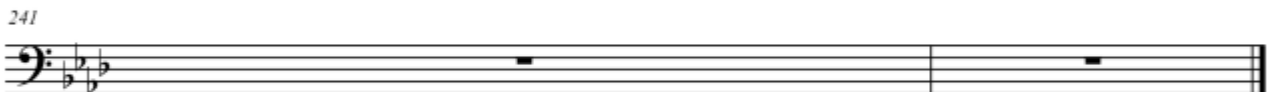

Andante sostenuto

# Concert pour 4 altos

## Концерт для 4х альтов

Veniamin Khaët  
Вениамин Хаэт

*mf*

4

10

16

22

29

33

37

2

41

45

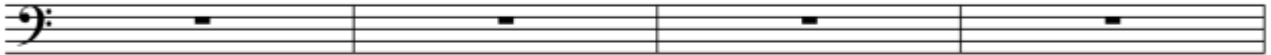

49

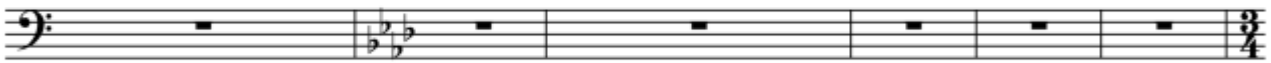

55

59

62

67

76

4

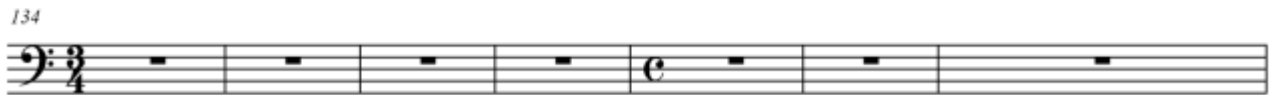

169

178

187

193

201

209

215

221

6

229

235

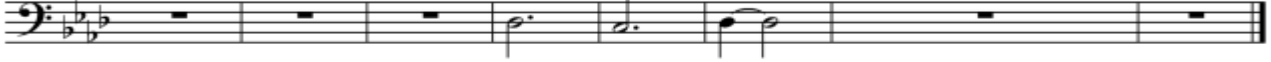

EXIT ru

EXIT fr

PASS

NEXT

МУЗЫКА ru

LA MUSIQUE fr