

---

MUSICANEO

---

Benjamin (Veniamin) Khaèt  
f1. Detective (score and parts)

---

Full score, Parts

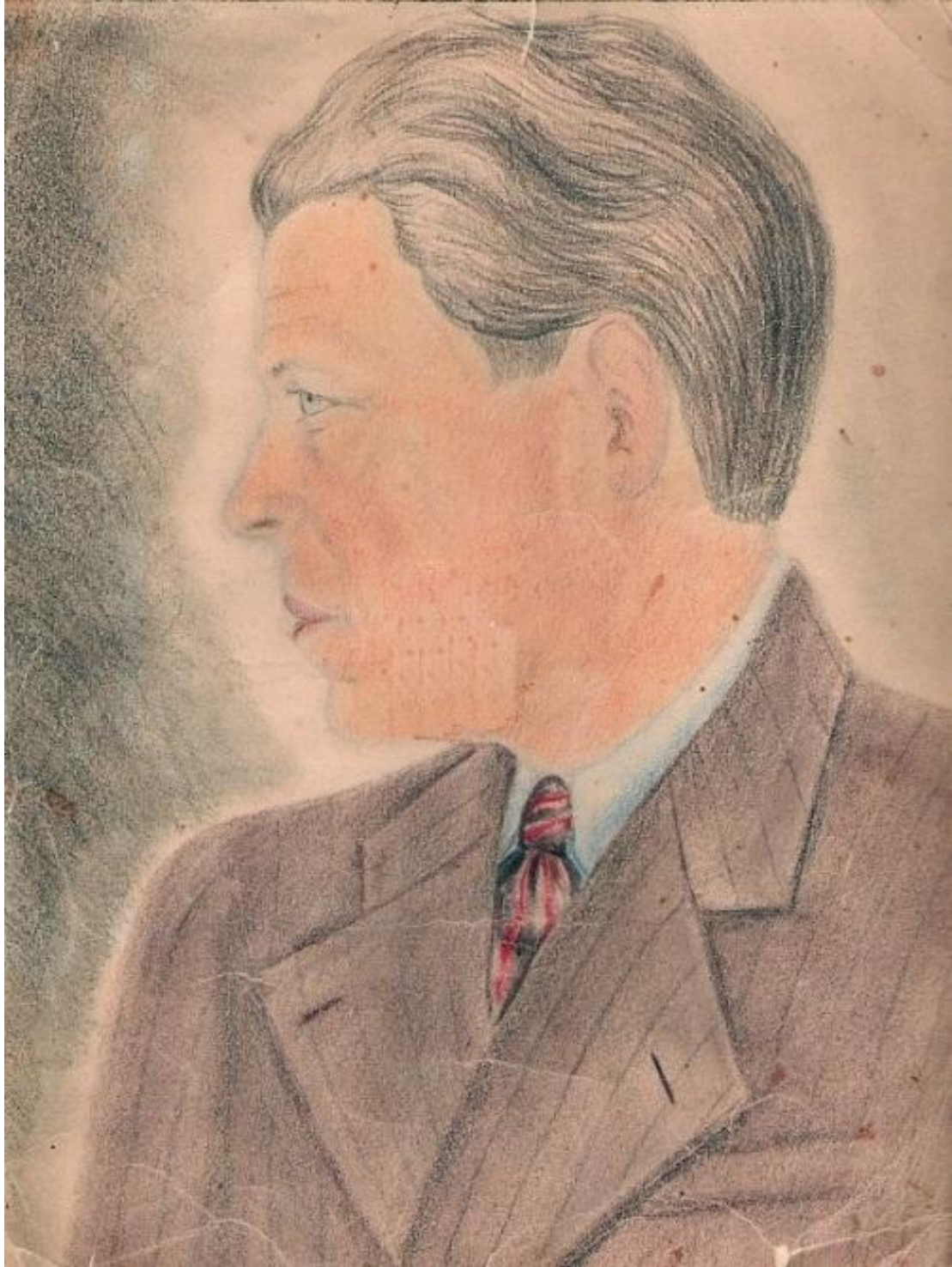

EXIT ru

EXIT fr

PASS

NEXT

МУЗЫКА ru

LA MUSIQUE fr

PDF "Fileur" de Veniamin Khaèt "Филёр" Вениамина Хаэта

Vers du compositeur V.Khaèt - Слова композитора В.Хаэт

# Fileur Филёр

Veniamin Khaët  
Вениамин Хаэт

Andante

Musique de Veniamin Khaët

Музыка Вениамина Арнольдовича Хаэта

## Filiore

2

5

Fl.

B♭ Cl.

5

Hn.

B♭ Tpt.

Tbn.

5

Timp.

Xyl.

Glk.

5

CAlt.

5

Pno.

5

Vln. I

Vln. II

Vc.

## Filiore

3

## Filiore

4

Fl.

B♭ Cl.

Hn.

B♭ Tpt.

Tbn.

Timp.

Xyl.

Glk.

CAlt.

Pno.

Vln. I

Vln. II

Vc.

## Filiore

5

26

Fl.

B♭ Cl.

26

Hn.

B♭ Tpt.

Tbn.

26

Timp.

Xyl.

Glk.

26

CAlt.

26

Pno.

26

Vln. I

Vln. II

Vc.

## Filiore

6

35

Fl.

B♭ Cl.

35

Hn.

B♭ Tpt.

Tbn.

35

Timp.

Xyl.

Glk.

35

CAlt.

35

Pno.

35

Vln. I

Vln. II

Vc.

## Filiore

- Fl. (Flute): Measure 44 starts with a trill (*tr*) on a whole note, followed by a half note and a quarter note.
- B♭ Cl. (B-flat Clarinet): Similar to the flute part, starting with a trill on a whole note.
- II. (Oboe): Starts with a whole note, followed by a half note and a quarter note.
- B♭ Tpt. (B-flat Trumpet): Starts with a quarter note, followed by an eighth note and a quarter note.
- Tbn. (Tuba): Starts with a whole note, followed by a half note and a quarter note.
- Timp. (Timpani): Starts with a whole note, followed by a half note and a quarter note.
- Xyl. (Xylophone): Starts with a whole note, followed by a half note and a quarter note.
- Glk. (Glockenspiel): Starts with a whole note, followed by a half note and a quarter note.
- CAlt. (Corno Alto): Starts with a quarter note, followed by an eighth note and a quarter note.
- Pno. (Piano): Starts with a quarter note, followed by an eighth note and a quarter note.
- Vln. I (Violin I): Starts with a quarter note, followed by an eighth note and a quarter note.
- Vln. II (Violin II): Starts with a quarter note, followed by an eighth note and a quarter note.
- Vc. (Violoncello): Starts with a quarter note, followed by an eighth note and a quarter note.

The score is in 2/4 time and features a variety of rhythmic patterns and articulations, including trills and slurs.

Filione

8

53

Fl.

B♭ Cl.

Hn.

B♭ Tpt.

Tbn.

Timp.

Xyl.

Glk.

CAlt.

Pno.

Vln. I

Vln. II

Vc.

## Filiore

10

70

Fl.

B♭ Cl.

Trn.

B♭ Tpt.

Tbn.

Timp.

Xyl.

Glk.

CAlt.

Pno.

Vln. I

Vln. II

Vc.

*al te*

Filiore

78 *a tempo*

Fl.

78 *a tempo*

B♭ Cl.

78 *a tempo*

Hn.

78 *a tempo*

B♭ Tpt.

78 *a tempo*

Tbn.

78 *a tempo*

Timp.

78 *a tempo*

Xyl.

78 *a tempo*

Glk.

78 *a tempo*

CAlt.

78 *a tempo*

Pno.

78 *a tempo*

Vln. I

78 *a tempo*

Vln. II

78 *a tempo*

Vc.

## Filiore

12

Fl.

B♭ Cl.

Hn.

B♭ Tpt.

Tbn.

Timp.

Xyl.

Glk.

CAlt.

Pno.

Vln. I

Vln. II

Vc.

## Filiore

13

94

Fl. **Tempo di valsa** ♩ = 60

B♭ Cl. **Tempo di valsa** ♩ = 60

Trp. **Tempo di valsa** ♩ = 60

B♭ Tpt. **Tempo di valsa** ♩ = 60

Tbn. **Tempo di valsa** ♩ = 60

94

Timp. **Tempo di valsa** ♩ = 60

Xyl. **Tempo di valsa** ♩ = 60

Glk. **Tempo di valsa** ♩ = 60

94

CAlt. **Tempo di valsa** ♩ = 60

94

Pno. **Tempo di valsa** ♩ = 60

94

Vln. I **Tempo di valsa** ♩ = 60

Vln. II **Tempo di valsa** ♩ = 60

Vc. **Tempo di valsa** ♩ = 60

Filiorum

14

101

Fl.

B♭ Cl.

Hn.

B♭ Tpt.

Tbn.

Timp.

Xyl.

Glk.

CAlt.

Pno.

Vln. I

Vln. II

Vc.

Filiorum

- Fl. (Flute): Measures 110-117, featuring triplet patterns.
- B♭ Cl. (B♭ Clarinet): Measures 110-117, featuring triplet patterns and slurs.
- Hn. (Horn): Measures 110-117, featuring a melodic line with a slur.
- B♭ Tpt. (B♭ Trumpet): Measures 110-117, featuring a melodic line with a slur.
- Tbn. (Trombone): Measures 110-117, featuring a melodic line with a slur.
- Timp. (Timpani): Measures 110-117, featuring a melodic line with a slur.
- Xyl. (Xylophone): Measures 110-117, featuring triplet patterns.
- Glk. (Glockenspiel): Measures 110-117, featuring a melodic line with a slur.
- CAlt. (Cello/Double Bass): Measures 110-117, featuring a melodic line with a slur.
- Pno. (Piano): Measures 110-117, featuring a melodic line with a slur.
- Vln. I (Violin I): Measures 110-117, featuring a melodic line with a slur.
- Vln. II (Violin II): Measures 110-117, featuring a melodic line with a slur.
- Vc. (Viola): Measures 110-117, featuring a melodic line with a slur.

## Filiore

16

118

Fl.

B♭ Cl.

118

Hn.

B♭ Tpt.

Tbn.

118

Timp.

Xyl.

Glk.

118

CAlt.

118

Pno.

118

Vln. I

Vln. II

Vc.

## Filiore

17

126

Fl.

B♭ Cl.

126

Hn.

B♭ Tpt.

Tbn.

126

Timp.

Xyl.

Glk.

126

CAlt.

126

Pno.

126

Vln. I

Vln. II

Vc.

## Filiore

18

134

Fl.

B♭ Cl.

134

Trn.

B♭ Tpt.

Tbn.

134

Timp.

Xyl.

Glk.

134

CAlt.

134

Pno.

134

Vln. I

Vln. II

Vc.

# Fileur Филёр

Veniamin Khaèt  
Вениамин Хаэт

Andante

Canto

8

14

21

30

39

48

57

Allegro

Musique de Veniamin Khaèt

Музыка Вениамина Арнольдовича Хаэта

## Filiore

2

*a tempo***Tempo di valsa** ♩ = 60

Filiorum

3

# Fileur Филёр

Veniamin Khaèt  
Вениамин Хаэт

Andante

Allegro

Musique de Veniamin Khaèt

Музыка Вениамина Арнольдовича Хаэта

# Fileur Филёр

Veniamin Khaèt  
Вениамин Хаэт

Andante

Allegro

Musique de Veniamin Khaèt

Музыка Вениамина Арнольдовича Хаэта

## Filiore

2

*a tempo***Tempo di valsa** ♩ = 60

## Filiore

3

# Fileur Филёр

Veniamin Khaët  
Вениамин Хаэт

Andante

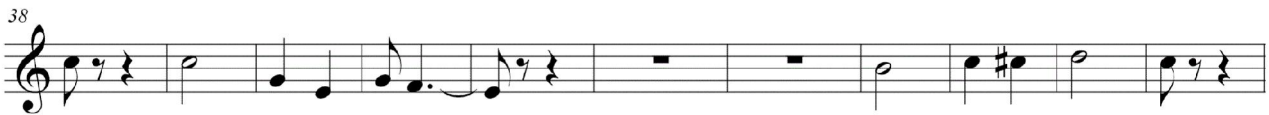
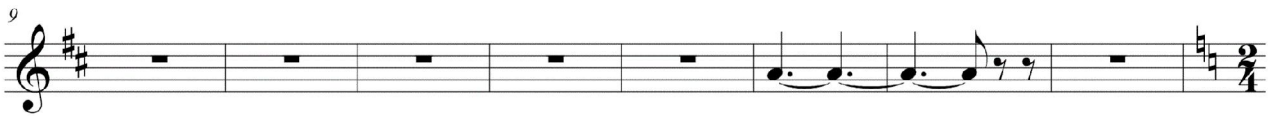

Allegro

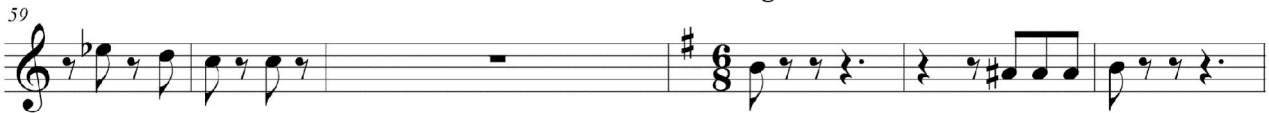

Musique de Veniamin Khaët

Музыка Вениамина Арнольдовича Хаэта

## Filiore

2

*a tempo***Tempo di valsa**

Filione

3

# Fileur Филёр

Veniamin Khaët  
Вениамин Хаэт

Andante

Flute

9

17 *tr*

26

35 *tr*

44 *tr*

54

62 **Allegro**

Musique de Veniamin Khaët

Музыка Вениамина Арнольдовича Хаэта

## Filiore

2

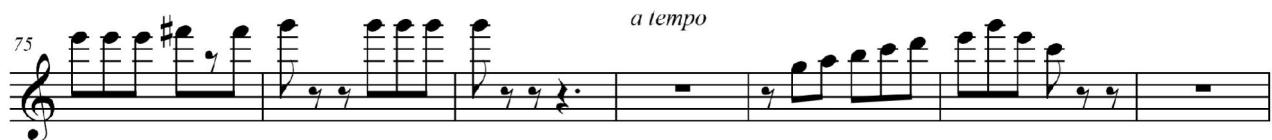

# Fileur Филёр

Veniamin Khaèt  
Вениамин Хаэт

Andante

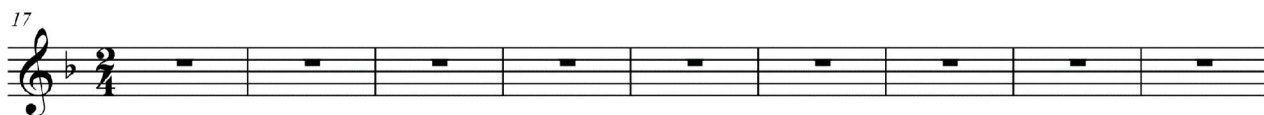

Allegro

Musique de Veniamin Khaèt  
Музыка Вениамина Арнольдовича Хаэта

## Filiore

2

*a tempo***Tempo di valsa** ♩ = 60

Filiore

3

## Filiore

2

20

Pno.

28

Pno.

35

Pno.

42

Pno.

50

Pno.

## Filiore

3

Allegro

Pno.

57

Allegro

Pno.

Pno.

*a tempo*

Pno.

77

*a tempo*

Pno.

84

## Filiore

4

Tempo di valsa ♩ = 60

Pno.

91

Pno.

97

Pno.

105

Pno.

113

Pno.

121

Filiore

128

Pno.

136

Pno.

# Fileur Филёр

Veniamin Khaët  
Вениамин Хаэт

Andante

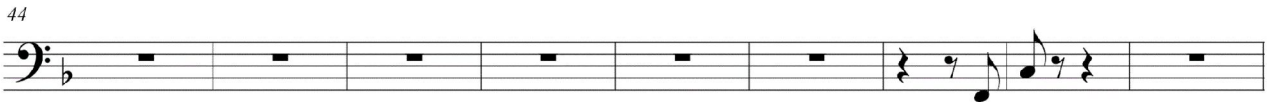
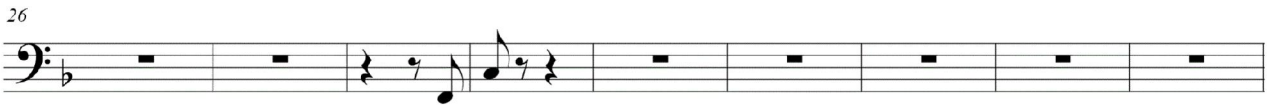
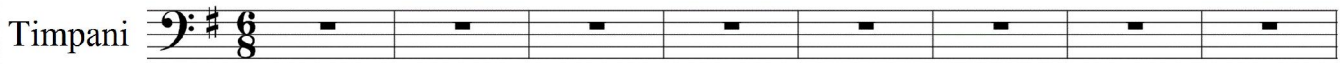

Allegro

Musique de Veniamin Khaët

Музыка Вениамина Арнольдовича Хаэта

## Filiore

2

68

*a tempo*

77

86

Tempo di valsa ♩ = 60

93

100

109

118

127

## Filiore

3

134

# Fileur Филёр

Veniamin Khaèt  
Вениамин Хаэт

Andante

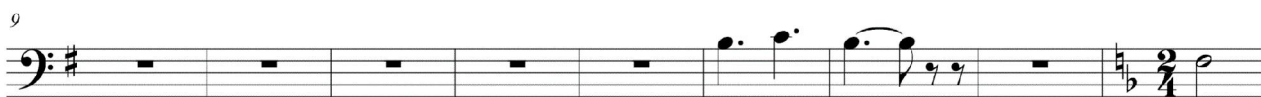

Musique de Veniamin Khaèt  
Музыка Вениамина Арнольдовича Хаэта

## Filiore

2

*a tempo*

Tempo di valsa ♩ = 60

Filiore

3

# Fileur Филёр

Veniamin Khaët  
Вениамин Хаэт

Andante

Allegro

Musique de Veniamin Khaët

Музыка Вениамина Арнольдовича Хаэта

## Filiore

2

*a tempo***Tempo di valsa** ♩ = 60

Filiore

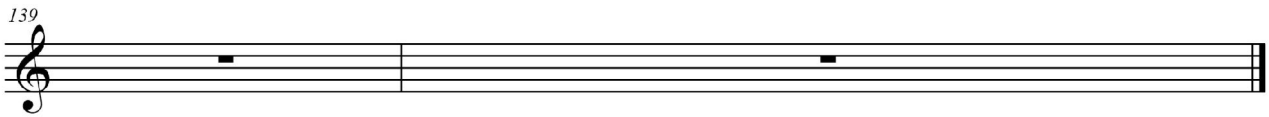

# Fileur Филёр

Veniamin Khaët  
Вениамин Хаэт

Andante

Violin I

4

9

15

20

28

37

46

Musique de Veniamin Khaët

Музыка Вениамина Арнольдовича Хаэта

## Filiore

2

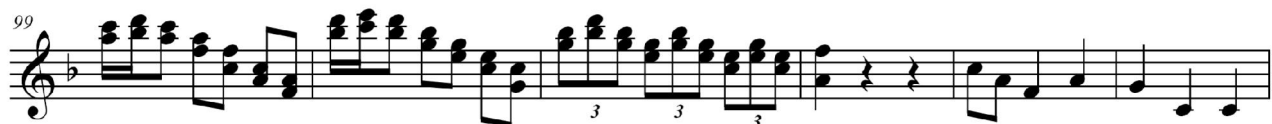

## Allegro

*a tempo*Tempo di valsa  $\text{♩} = 60$ 

## Filiore

3

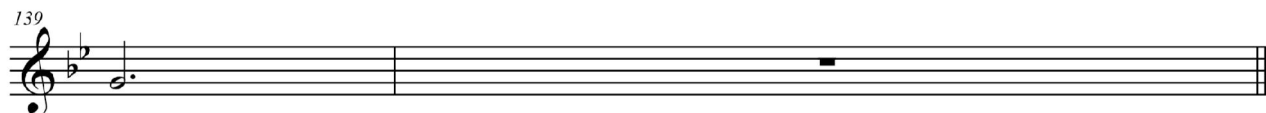

# Fileur Филёр

Veniamin Khaët  
Вениамин Хаэт

Andante

Violin 2

7

13

19

27

36

44

53

Musique de Veniamin Khaët

Музыка Вениамина Арнольдовича Хаэта

## Filiore

2

Allegro

*a tempo*

Tempo di valsa ♩ = 60

Filiore

# Fileur Филёр

Veniamin Khaët  
Вениамин Хаэт

Andante

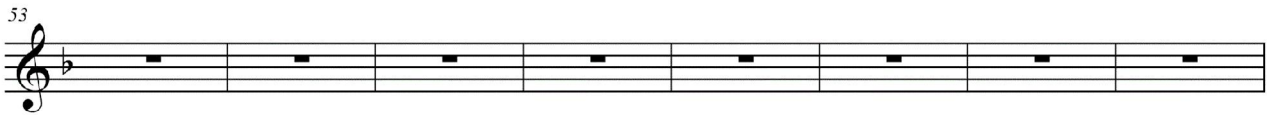
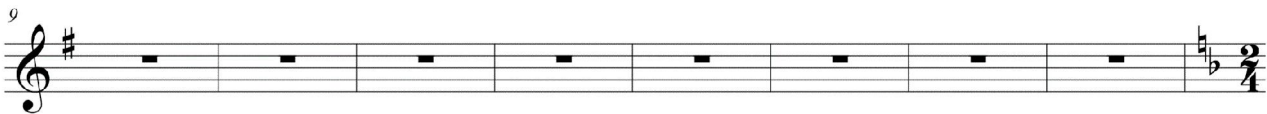
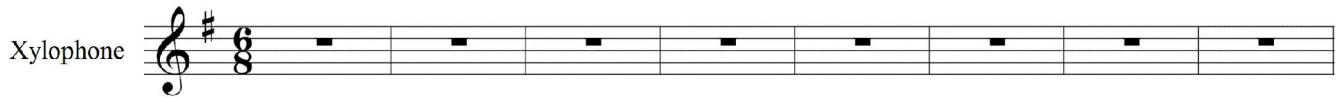

Allegro

Musique de Veniamin Khaët

Музыка Вениамина Арнольдовича Хаэта

## Filiore

2

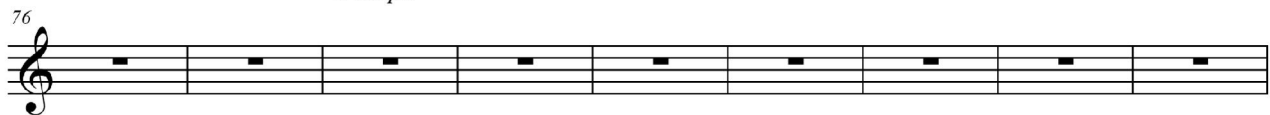
*a tempo*

Filiore

3

EXIT ru

EXIT fr

PASS

NEXT

МУЗЫКА ru

LA MUSIQUE fr