

---

MUSICANEO

---

Benjamin (Veniamin) Khaèt  
j3. Great circle (parts)

---

Parts

EXIT ru

EXIT fr

SCORE

БОЛЬШОЙ КРУГ Вениамина Хаэта tout всё

PDF 1946 LE GRAND CERCLE de Veniamin Khaèt wmv

Batteria

***Circolo Grosso******I******V. Khaet***

9 Triangolo *mf* *rit.* Tempo 1 4

17 12 Cadenza Clarinetto 3 Timpani *ff*

36 8 3 Triangolo *pp* 6

*GP Record's 2004*

Clarinetti in B

***Circolo Grosso******I******V. Khaet***

*p* *rit.*  
 6  
 12 *Tempo I* *rit.* *solo*  
*mf*  
 18 6  
 27 *Cadenza* 11  
 30 7 7  
 35 *ff*  
 40  
 45 *rit.*  
 50 *ff*

GP Record's 2004

Contrabassi

***Circolo Grosso******I******V. Khaet***

Staff 1: *rit.*  
 Staff 2: *Tempo I*  
 Staff 3: *rit.*  
 Staff 4: *p*  
 Staff 5: *Cadenza Clarinetto*  
 Staff 6: *f*  
 Staff 7: *rit.*  
 Staff 8: *ff*

GP Record's 2004

Corno

***Circolo Grosso******I******V. Khaet***

*p*

*rit.*

Tempo I

*mf*

Cadenza Clarinetto

*p*

*f*

*f*

*f*

*ff*

GP Record's 2004

Flauto

***Circolo Grosso******I******V. Khaet***

9 *rit.* Tempo I 4

17 *Meno* 4

25 7 *Cadenza Clarinetto*

30 4 *Allegro* *Cadenza*

38

43 *Allegretto* *rit.*

48 *ff*

*GP Record's 2004*

Piano

# Circolo Grosso

## I

V. Khaet

6. *rit.*

12. *Tempo 1*  
2 *rit.*

17.

23.

GP Record's 2004

35 Cadenza Clarinetto

41

46

solo

49

Trombe in B

***Circolo Grosso******I******V. Khaet***

*p*

*rit.*

*Tempo I*

*mp* *pp* *rit.*

11 *p* 3 *Cadenza Clarinetto*

*f* *ff*

40

45 *ff*

4 5

GP Record's 2004

Trombone

***Circolo Grosso******I******V. Khaet***

GP Record's 2004

Viola

***Circolo Grosso******I******V. Khaet***

6 *rit.*

12 *Tempo I* *rit.*

17 *p*

24

28 *Cadenza Clarinetto* *f*

36 *ff*

41

46 *rit.* *ff*

GP Record's 2004

Violini I

***Circolo Grosso******I******V. Khaet***

GP Record's 2004

Violini II

***Circolo Grosso******I******V. Khaet***

GP Record's 2004

Violoncelli

***Circolo Grosso******I******V. Khaet***

6

12 *Tempo I*

17

23 *p*

29 *Cadenza Clarinetto*

36 *ff*

41

46 *rit.*

52 *ff*

*GP Record's 2004*

## Batteria

***II***

## Clarinete I

***II***

Allegro

## Clarinete II

***II***

Allegro

5

8

11

## Contrabassi

***II***

## Corno

***II***

## Flauto

***II***

Allegro

Piano

***II***

## Tromba

***II***

## Trombone

***II***

## Viola

***II***

## Violini I

***II***

## Violini II

***II***

Violini II

***II***

12/8 c

*p* *cresc.*

6

12

## Violoncelli

***II***

Violoncelli II

12/8 c

*p* *cresc.*

6

12

## Batteria

**III**

Allegro  
Piatti  
*ff*  
Cassa

6  
Piatti

## Clarinet in B 1

**III**

Allegro  
*ff*

## Clarinet in B 2

**III**

Allegro

## Corno

**III**

Allegro

## Flauto

**III**

Piano

**III**

Allegro

## Trombe in B

**III**

Allegro

## Trombone

***III***

Allegro

## Viola

**III**

Allegro

## Violini I

**III**

Allegro

*ff*

6

## Violini II

***III***

Allegro

*ff*

6

## Violoncelli

**III**

Allegro

## Batteria

## VI

Timpani g-c

6

12

18 Piatti Timpani Piatti

24 Cassa  
*pp*

30 Cassa  
*p*

41 Piatti

47 Cassa  
*pp*

53

59 Piatti  
*ff*

6 WAV

65

15 Piatto

85

## Clarinete

*VI*

## Corno

*VI*

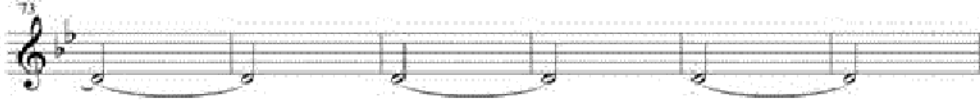

## Flauto

*VI*

7

12

20

36

42

56

66

71

80

gru

V

9

Piano

*VI*

28 *Como*

34

40

50

56

66

pp

5

5

5

5

5

5

## 2 Trombe

## VI

## Trombone

## VI

67 14

85

## Viola

## VI

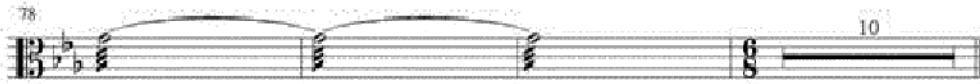

## Violini I

## VI

## Violini II

## VI

*f*

6

12

18

25 *cantabile*

31

37

43 *p*

33

39 *p*

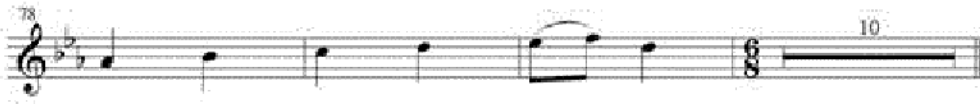

## Violoncelli

## VI

## Batteria

*VIII*

Andante  
Trompani B - F

6

11

16

21

26

31

36

Piatto

41

26

71

Triangolo

*p*

8 WAV

## Clarinetti in B

**VIII**

Andante

3

5

*f*

24

30

8

*p*

47

52

37

62

## Corno

*VIII*

Andante

7

14

21

28

37

43

57

64

71

*ff*

*espressivo*

*f*

3

## Flauto

**VIII**

Andante

3

8

17

29

Meno

34

3

8

*p*

47

32

57

61

66

71

2

## Trombe in B

**VIII**

Andante

*p*

6

12

18

24

30

37

42

47

52

*ff*

*ppp*

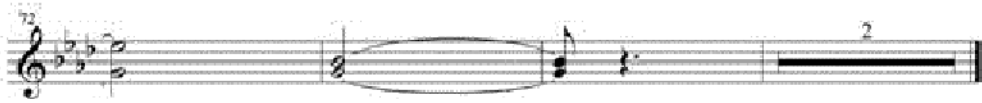

## Trombone

*VIII*

Andante

6

11

16

21

26

31

45

7

22

## Viola

*VIII*

Andante

2

*f*

7

12

17

22

27

30

37

*ff*

42

2

*p*

48

53: Chordal introduction with a half note chord.  
54: Quarter notes, eighth notes, and a half note.  
55: Quarter notes, eighth notes, and a half note.  
56: Quarter notes, eighth notes, and a half note.  
57: Quarter notes, eighth notes, and a half note.

58: Quarter notes, eighth notes, and a half note.  
59: Quarter notes, eighth notes, and a half note.  
60: Quarter notes, eighth notes, and a half note.  
61: Quarter notes, eighth notes, and a half note.  
62: Quarter notes, eighth notes, and a half note.

63: Quarter notes, eighth notes, and a half note.  
64: Quarter notes, eighth notes, and a half note.  
65: Quarter notes, eighth notes, and a half note.  
66: Quarter notes, eighth notes, and a half note.  
67: Quarter notes, eighth notes, and a half note.

68: Quarter notes, eighth notes, and a half note.  
69: Quarter notes, eighth notes, and a half note.  
70: Quarter notes, eighth notes, and a half note.  
71: Quarter notes, eighth notes, and a half note.  
72: Quarter notes, eighth notes, and a half note.

73: Chordal introduction with a half note chord.

## Violini I

**VIII**

Andante

2

7

12

17

22

27

32

37

*ff*

sul G

42

48

sul G

*p*

51 *sull G*

58

63

68 *div.*  
*pp*

73

53

58

63

68

73

*pp*

## Violoncelli

*VIII*

Andante

6

11

16

21

26

31

36

41 *ff*

47 *p*

2

52

57

62

67

72

*pp*

## Batteria

**VIII a**

Allegro Vivace

5 Triangolo

*pp*

10 Triangolo

8

22 Piatto

*p*

27 Piatto Timpani

32

37

42 Cassa

*pp*

47

3

51

56 Triangolo

*p*

8 Triangolo

5

*p*

8A WAV

## Clarinetti

**VIII a**

Allegro Vivace

6

11

20

25

30

35

40

45

47

*f*

*pp*

*p*

*ff*

3/8

4/8

## Corno

**VIII a**

Allegro Vivace

ff

6 Con sord.

12

18

24 senza sord.

30

36

42

47

52

ff

Dynamic marking *pp* is placed below the staff between measures 60 and 61.

Dynamic marking *pp* is placed below the staff between measures 64 and 65.

Dynamic marking *pp* is placed below the staff between measures 73 and 74.  
A fermata is placed over the final note (A6) in measure 74.  
A '4' is written above the staff at the end of measure 74, indicating a four-measure rest.

## Flauto

*VIII a*

Allegro Vivace

3

*f*

8

14

4

22

27

32

37

42

49

*f*

*ff*

3

3/4

Piano

**VIII a**

Allegro Vivace

6

*pp*

11

16

21

*f*

Trombe in B $\flat$ *VIII a*

Allegro Vivace

6

11

17

26

32

38

41

50

55

60

*f*

*pp*

*p*

*f*

*f*

*ff*

Con sord.

*p*

*ppp*

## Trombone

*VIII a*

Allegro Vivace

3

*p*

8

6

*pp*

18

10

32

37

42

0

46

*ff*

51

56

*pp*

17

Viola

*VIII a*

Allegro Vivace

6

11

16

21

26

31

36

41

45

49

53

57

61

65

69

73

*p*

*pp*

*ppp*

## Violini I

*VIII a*

Allegro Vivace

6

11

16

21

26

31

36

41

45

*f*

*div.*

## Violini II

*VIII a*

Allegro Vivace

6

11

16

21

26

31

36

41

45

## Violoncelli

*VIII a*

Allegro Vivace

6

11

16

21

26

31

36

41

45

## Campanelli

**X**

10 WAV

## Clarinetto

**X**

♩

*p*

*pp*

solo

3

9

13

17

## Faluto

**X**

13

15

17

Piano

**X**

## Violini I

**X**

Violini I

**X**

3/4

*p*

*pizz.*

*arco*

4

8

12

15

3/4

## Violini II

## X

Rehearsal mark X

*pizz.*

*p*

4

8

12

16

Rehearsal mark X

## Violoncelli

## X

8

pizz.

*p*

4

7

11

14

17

## Batteria

**XIII**

Timpani in G - C

Piauti

*fff* *p*

6

11

*f*

16

*p* *fff*

28

*pp* *cresc.* *cresc.* *ff*

33

Piauti

38

43

*pp*

48

53

*p* *f*

10

8

13 WAV

## Contrabassi

*XIII*

## Corno

**XIII**

## Flauto

**XIII**

Piano

**XIII**

Measures 46-50: Continuation of the arpeggiated patterns.

Batteria

# XV

15 WAV

## Clarinetti in B

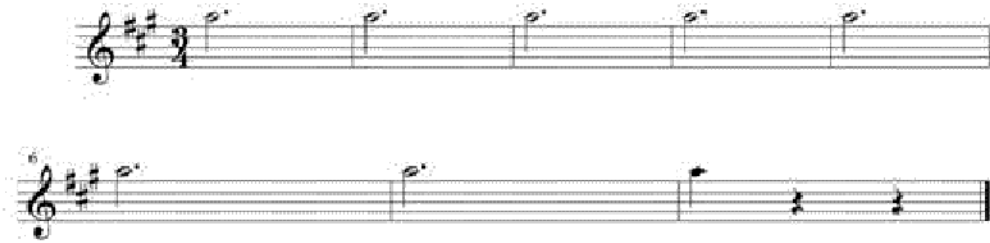
*XV*

Corno

**XV**

Flauto

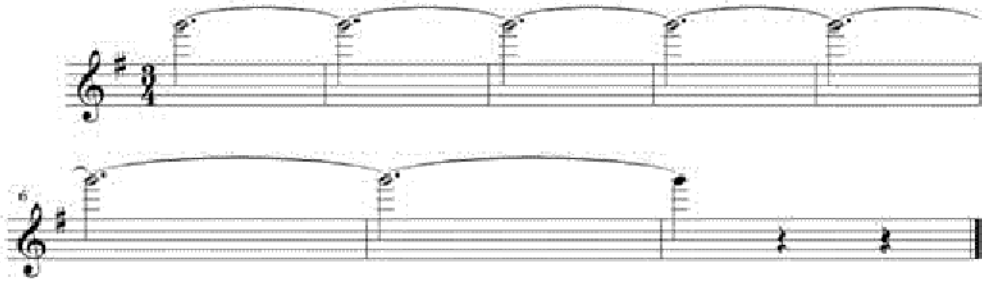
***XV***

Piano

**XV**

## Trombe in B

*XV*

## Trombone

*XV*

6

Viola

*XV*

## Violini I

*XV*

## Violini II

*XV*

## Violoncelli

*XV*

## Batteria

**XVI**

Timpani A - D

2 *f* 2 *f*

8 2 *p* 22 *f*

36

42 *f* *pp* *ppp* 6

53

16 WAV

## Clarinetti in B

**XVI**

## Corno

**XVI**

con sord.  
10

*f*

15 8 *pp* *f* 5 solo

22 7 *p*

44 12

## Flauto

**XVI**

Measures 1-5: *p* (piano), ending with *pp* (pianissimo).

Measures 6-11: *pp* (pianissimo).

Measure 44: *pp* (pianissimo), ends with a double bar line.

## Trombe in B

**XVI**

## Trombone

**XVI**

con sord.  
6

*p*

14

17

solo

*pp*

35

40

12

Viola

**XVI**

## Violini I

**XVI**

## Violini II

**XVI**

Violoncelli e  
Contrabassi**XVI**

*pizz.*

6 *arco*

11

17 *solo*

25

30

36

42

48

54

## Clarinetti

**XVII**

17 WAV

Corno

**XVII**

Flauto

**XVII**

Piano

**XVII**

Andante

8

8

*ff*

13

## Timpani

**XVII**

Andante

8

cresc.

*fff*

13

*fff*

## Trombone

*XVII*

Andantg

*ff*

13

## Viola

**XVII**

## Violini I

**XVII**

Andante

*p*

6

12

## Violini II

*XVII*

Andante

6

12

## Violoncelli

**XVII**

Andante

*p*

6

*f*

12

# XVIII

Musical score for XVIII, featuring the following instruments:

- Flauto
- Clarinetti in B
- Corno
- Trombe in B
- Trombone I
- Violini II
- Viola
- Violoncelli

The score is written in 3/4 time and includes various musical notations such as dynamics (e.g., *ff*), articulation marks, and first/second endings.

18 WAV

Musical score for page 147, featuring the following instruments:

- Fl. (Flute)
- Cl. (Clarinet)
- Cor. (Cor Anglais)
- Tr-b. (Trumpet)
- Tbn. 1 (Trombone 1)
- Vln. II (Violin II)
- Vla. (Viola)
- Vcl. (Cello)

## Batteria

## XX

Allegretto

Timpani B-E

*pp*

7 Triangolo

13  $\emptyset$  3 2 *Fine*  
D.C. al Trio

21  $\emptyset$  Timpani As-Es  
*pp*

26

31  $\emptyset$  3 *Fine*  
D.C. al Fine

## Clarinetto

## XX

Allegretto

6

12

19

25

32

*Fine*

*D.C. al Trio*

*solo*

*p*

*D.C. al Fine*

## Faluto

## XX

Allegretto

6

11

17

*Fine*  
D.C. al Trio

15

*D.C. al Fine*

Piano

## XX

Allegretto

pp

6

11

16

21

*Fine*  
D.C. al Trio

pp

## Tromba

## XX

Allegretto

*pp*

2

7

2

14

2

*Fine*  
D.C. al Trio

21

2

28

7

*D.C. al Fine*

## Trombone

## XX

Allegretto

*pp*

7

13

19

*Fine*  
D.C. al Trio

25

*D.C. al Fine*

## Viola

## XX

Allegretto

6

11

16 *Fine*  
D.C. al Trio

21

26

33 *D.C. al Fine*

## Violini I

## XX

Allegretto

## Violini II

## XX

Allegretto

6

11

16 *Fine*  
D.C. al Trio

21

27

33 *D.C. al Fine*

## Violoncelli

## XX

Allegretto

6

11

16 *Fine*  
D.C. al Trio

21 *pizz* *solo*

26 *solo*

31 *D.C. al Fine* *ff*

Batteria

# XXIII

Andante Maestoso  
Piañi

ff Timpani f p

6 Piañi mf

12 f mp

18 Piañi f

24 15 3 16 ppp

61 ppp

23 WAV

## Clarinetti in B

**XXIII**

Andante Maestoso

*ff*

*p*

*p*

*pp*

*ppp*

solo

12

## Corno

**XXIII**

Andante Maestoso

6

12 *p*

18 *ff*

24

30

36

42 *pp*

60

## Flauto

**XXIII**

Andante Maestoso

Piano

**XXIII**

Andante Maestoso

## Trombe in B

**XXIII**

Andante Macstoso

*ff*

6

11

16

4

24

10

*pp*

30

5

22

## Trombone

**XXIII**

*Ardante Maestoso*

6

12

22

*pp*

28

34

40

5

22

## Viola

**XXIII**

Andante Maestoso

*ff*

6

12

18

26

32

38

44

49

55

10

## Violini II

**XXIII**

Andante Maestoso

*ff*

*mp*

3

10

Batteria

**XXIII****Юдифь принимает яд**

Andante con rubato  
F - C

4 14

*ppp* *p*

22

23A WAV

Clarinetti in B

**XXIII****Юдифь принимает яд**

Andante con rubato

pp

ppp

3

3

2

7

15

21

Flauto

**XXIII****Юдифь принимает яд**

Andante con rubato

*pp*

7 *solo*

*ppp*

14 *cresc.*

20 *ppp*

Piano

**XXIII****Юдифь принимает яд**

Andante con rubato

8<sup>mo</sup>

15

15

Andante con rubato

*ppp*

20

*pp*

Trombe in B

**XXIII****Юдифь принимает яд**

*Andante con rubato*

15

*fff*

20

2

## Trombone

**XXIII****Юдифь принимает яд**

Andante con rubato

15

*ppp*

20

2

Viola

**XXIII****Юдифь принимает яд**

Andante con rubato

2

7

12

17

22

*pp* *ff*

*pp* *cresc.*

*f*

## Violini I

**XXIII****Юдифь принимает яд**

Andante con rubato

*pp* *p*

*f* *pp* *cresc.* *f*

*f* *f* *f* *f*

*f*

## Violini II

**XXIII****Юдифь принимает яд**

Andante con rubato

pp *f*

7 *pp* *cresc.*

12 *pp* *cresc.*

17 *pp* *cresc.*

22 *pp* *cresc.*

## Violoncelli

**XXIII****Юдифь принимает яд**

*Andante con rubato*

2

*pp* *f*

7

*pp* *cresc.*

12

*f*

17

22

Batteria

# XXIV

0

Timpani G - D

*f*

Piatti Timpani

6

Piatti Timp.

Piatti

12

*p*

*Fine*

18

23

Piatti

29

Timpani A-C

34

40

46

*D.S. al Fine*

24 WAV

## Clarinetti in B

## XXIV

0

2

*ff*

a 2

6

7

13

19

*Fine*

25

31

36

41

46

*D.S. al Fine*

## Corno

## XXIV

0

2

7

13

17

23

28

33

38

43

48

*ff*

*ff*

*Fine*

*D.S. al Fine*

## Flauto

**XXIV**

Piano

**XXIV**

## Trombe in B

## XXIV

## Trombone

**XXIV**

Measure 1: *f*, *mf*, *f*  
 Measure 7: *f*  
 Measure 11: *f*  
 Measure 18: *Fine*  
 Measure 23: *f*  
 Measure 29: *mf*  
 Measure 35: *f*  
 Measure 40: *Piatti*  
 Measure 46: *D.S. al Fine*

## Viola

**XXIV**

## Violini I

## XXIV

## Violini II

## XXIV

## Violoncelli

## XXIV

0

6

11

16

21 *Fine* 0

26

31

37

43 *D.S. al Fine*

Batteria

**XXV**

25 WAV

## Clarinetti in B

**XXV**

## Corno

**XXV**

## Flauto

**XXV**

Piano

**XXV**

## Trombe in B

**XXV**

## Trombone

**XXV**

## Viola

## XXV

*p* molto espressivo con passione

6

12

17

## Violini I

**XXV**

## Violini II

## XXV

Violoncelli e  
Contrabassi

**XXV**

Contrabasso con trombone

*p* molto espressivo con passione

6

12

Contrabasso con partia

17

Batteria

# XXVII

27 WAV

Clarinetti in B

# XXVII

## Corno

**XXVII**

## Flauto

**XXVII**

Piano

**XXVII**

## Trombe in B

**XXVII**

## Trombone

*XXVII*

Viola

**XXVII**

## Violini I

**XXVII**

## Violini II

**XXVII**

## Violoncelli

**XXVII**

## Batteria

**XXVIII**  
*10 minym*  
**10 minutes**

Allegro Moderato

10 Timp.  
*f*

15  
*p* 12  
*f*

32  
*ppp* 20

28 WAV

## 2 Clarinetti

**XXVIII**  
*10 музым*  
**10 minutes**

Allegro Moderato

6

12

18

25

32

19

*pp*

cresc.

## Corno

**XXVIII**  
*10 минут*  
**10 minutes**

Allegro Moderato

## Faluto

# XXVIII

*10 мушым*  
*10 minutes*

Allegro Moderato

solo

6

12

18

24

30

22

*ff*

Piano

**XXVIII**  
*10 minutym*  
**10 minutes**

Allegro Moderato

## 2 Trombe

**XXVIII**  
*10 музым*  
**10 minutes**

Allegro Moderato

5

*p*

10

16

13

21

*ff*

## Trombone

**XXVIII**  
*10 minutym*  
**10 minutes**

Allegro Moderato

*ppp* *cresc.*

6

12

18 12 21

Viola

# XXVIII

10 minym  
10 minutes

Allegro Moderato

## Violini I

# XXVIII

## 10. муз. м

### 10 minutes

Allegro Moderato

## Violini II

# XXVIII

10 minutym  
10 minutes

Allegro Moderato

## Violoncelli

**XXVIII**  
*10 музым*  
**10 minutes**

Allegro Moderato

*p*

6

*f* *ff*

12

18

24

30

36

42

48

## Batteria

**XXX**  
**Final**

Allegro

*ff*

7

*fff*

*fff*

12

17

Piaati

Timpani

22

27

*f*

32

*f*

*p*

cresc.

37

*fff*

42

30 WAV

## Clarinetti in B

**XXX**  
**Final**

Allegro

Corno

**XXX**  
**Final**

Allegro  
*ff*

6

11

17

23

29

35

41

Flauto

# XXX

## Final

Allegro

Maestoso

*ff*

8<sup>va</sup>

8<sup>va</sup>

8<sup>va</sup>

8<sup>va</sup>

## Trombe in B

**XXX**  
*Final*

Allegro

*ff*

*ff*

6

11

17

21

26

30

34

38

42

## Trombone

**XXX**  
*Final*

Allegro 4

8

11

18

21

28

31

38

Viola

**XXX**  
**Final**

Allegro  
*ff*

7

12

17

22

27

32

37

42

## Violini I

**XXX**  
**Final**

Allegro

*ff*

*ff*

*ff* molto espressivo

7

11

14

17

22

27

32

37

42

## Violini II

**XXX**  
*Final*

Allegro  
*ff*

6

11

14

17

22

27

32

37

42

div.

## Violoncelli

**XXX**  
**Final**

Allegro

7

12

17

22

27

32

37

42

EXIT ru

EXIT fr

SCORE